

# NEXtCARE claim procedure for Allianz SNA In-patient (emergency cases)

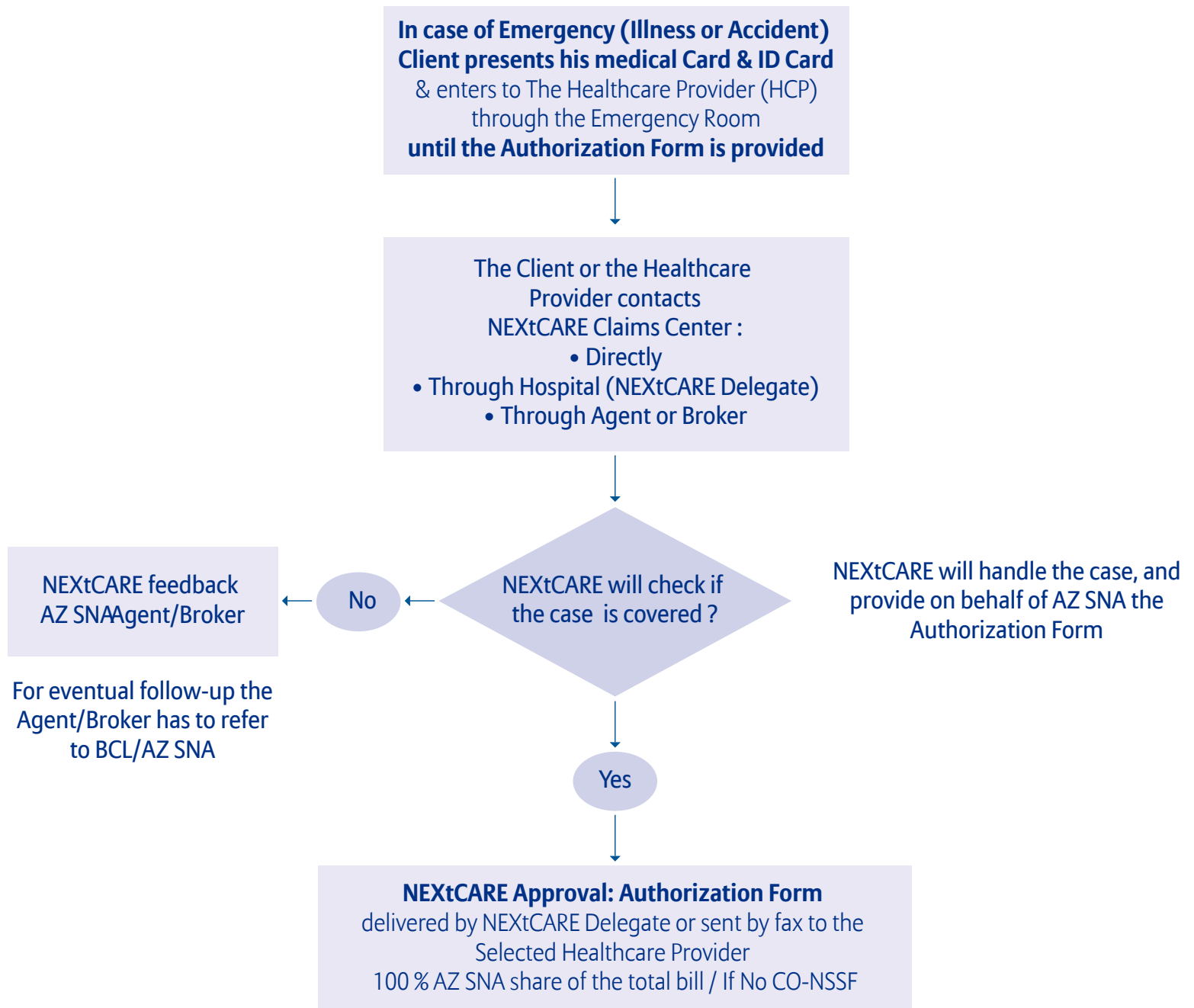

N.B.: 1- In case of In-Patient admission for CO-NSSF, the Insured or the Policyholder shall have to secure the NSSF post-authorization that should be provided to the Healthcare Provider.  
2- In case of deductible, the Insured or the Policyholder shall settle directly the amount as defined on the Authorization Form to the Healthcare Provider.